Cable tray connecting piece specifications diagram

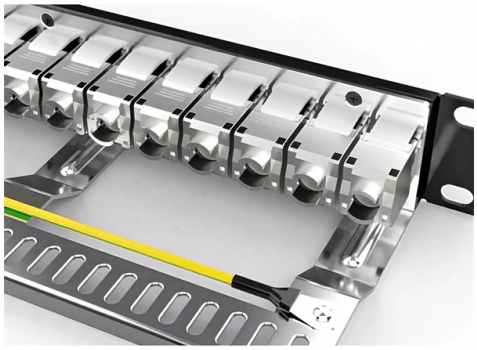

Overview

The document outlines specifications for various joint plates and connectors used in cable tray installations, including dimensions and quantities for each component.

Key Takeaways

Cable tray connecting pieces are standardized components used to join, branch, or transition cable trays, with specifications depending on tray type, material, and load requirements.

Types of Connecting Pieces

Straight Couplers – Used to join two cable tray sections in a straight line. They ensure alignment and maintain structural integrity. Available for ladder, perforated, and solid-bottom trays.

Tee and Cross Connectors – Allow branching of cable trays at 90° or 45° angles. Tee connectors split one tray into two, while cross connectors create four-way junctions. Elbows (Horizontal and Vertical) – Facilitate directional changes in cable routing.

Horizontal elbows turn the tray along the same plane, while vertical elbows allow elevation changes. Reducer Pieces – Connect trays of different widths, maintaining cable support and load distribution. Splice Plates and Brackets – Provide mechanical support at joints, ensuring proper load transfer and grounding continuity.

© 2026 CGWEB NETWORK INFRASTRUCTURE - All rights reserved

Material and Finish

Steel (galvanized or powder-coated) – High strength, suitable for industrial environments. Aluminum – Lightweight, corrosion-resistant, ideal for outdoor or humid environments. Stainless Steel – For highly corrosive or chemical environments.

Key Specifications

Tray Width Compatibility – Connectors must match the tray width (e.g., 100 mm, 200 mm, 300 mm, etc.). Load Class – Defines the maximum supported weight per unit length; connectors must meet or exceed tray load rating. Bolt Hole Patterns – Standardized hole spacing ensures secure attachment; typically 10–12 mm diameter holes for M8 or M10 bolts.

Bend Radius – For elbows, the radius must accommodate cable bend requirements to prevent damage.

Diagram Overview

A typical connecting piece diagram includes: Top view showing bolt hole positions and tray alignment. Side view indicating height, flange dimensions, and bend angles. Isometric view for 3D visualization of the joint.

Labeling of bolt sizes, material thickness, and tray width compatibility.

Installation Notes

Ensure proper grounding continuity across joints. Use recommended torque for bolts to maintain mechanical integrity. Verify alignment to prevent cable stress or sagging.

For mesh or wire tray systems, connectors may include clip-on or Magic connector systems for quick assembly. For detailed diagrams and exact dimensions, refer to technical guides such as the Legrand Cable Tray Technical Guide, ABB Cable Tray Technical Guide, or Eaton Cable Tray Manual, which provide full illustrations and specifications for each type of connecting piece.

Article Content

Cable Tray Installation Details

The document outlines specifications for various joint plates and connectors used in cable tray installations, including dimensions and quantities for each component.

GUIDE CABLE TRAYS TECHNICAL

NEMA VE 1-2017 Specifies requirements for metal cable trays and associated fittings designed for use in accordance with the rules of Canadian Electrical Code, Part I and the National Electrical Code®

© 2026 CGWEB NETWORK INFRASTRUCTURE - All rights reserved

Cable Tray Installation Details | PDF | Electrical Wiring ...

The document contains engineering drawings showing dimensions and details for an elbow cable tray connector, including side views of the connector with and without a cover, a plan view, and a section

Full cable tray systems specification document

The work covered under this section consists of the furnishing of all necessary labor, supervision, materials, equipment, tests and services to install complete cable tray systems as shown on the

Cable tray manual

All the technical information developed by the 1973 NEC®Technical Subcommittee on Cable Tray for Article 318 - Cable Trays was based on cable trays with side rails and this technical information is still

Cable Tray Technical Guide A practical guide to product selection and ...

Cable tray is considered to be a system. It must provide continuous support for cables, and the electrical continuity of the cable tray system must be maintained.

LEGRAND CABLE TRAYS TECHNICAL GUIDE

NEMA VE 1-2017 Specifies requirements for metal cable trays and associated fittings designed for use in accordance with the rules of Canadian Electrical Code, Part I and the National Electrical Code®

Nonmetallic

To order a straight section of cable tray, select the appropriate size and material from the charts below and place those symbols in the sequence shown to form the complete catalog number.

CABLE TRAY, CABLE LADDER, CABLE TRUNKING CATALOGUE

Fitting anf accessories. with the same or different width of the cable run. All fittings are available in sizes and types corresponding to the straight cable tray sections. These fitting are including: elbow,

Cable Tray Technical Guide A practical guide to product selection and ...

A practical guide to product selection and installation This guide for engineers and installers has been developed by ABB as a practical reference regarding cable tray characteristics, installation, and

Mesh cable tray systems

© 2026 CGWEB NETWORK INFRASTRUCTURE - All rights reserved

4 1 Product description OBO mesh cable tray systems stand out through their high load capacity and good ventilation. They can be used universally. The mesh cable trays are suitable for the installation

CABLE TRAYS CONNECTION INSTRUCTIONS

* Total cross-sectional area of both side rails for ladder or trough cable trays; or the minimum cross-sectional area of metal in channel cable trays or cable trays of one-piece construction. fault

Cable Tray Dimensions and Specifications as per NEC

Many electrical systems employ cable trays. They route cables safely & efficiently. NEC defines minimum cable tray size & electrical installation specifications. These guidelines protect

Connecting Cable Trays: Your Guide to Secure and

Learn common methods for connecting cable trays safely and efficiently. Our guide covers splice plates, quick-connects, and key tips for

Technical Specification for Cable tray installation and cable laying work

Technical Specification for Cable tray installation and cable laying work Scope :- This specification covers the following major activities; Fabrication and installation of Mild Steel (MS) support structure

Best Practice Guide to Cable Ladder and Cable Tray Systems

These guidelines will be particularly useful for the design, specification, procurement, installation and maintenance of these systems. Cable ladder systems and cable tray systems are designed for use

KwikRail cable tray specification Document

2.02 Cable Tray Sections and Components General: Except as otherwise indicated, provide metal cable trays, of types, classes, and sizes indicated; with splice plates, bolts, nuts, and washers for

Configuration methods

Lengths of tray lock together in a matter of seconds with no connection components or tools and with no loss of stability or load-bearing capacity. Load tests show that QuikLok is absolutely equal to systems

Related Video Reference

This video was associated with the source search result. Verify technical details against current product documentation and project requirements.

© 2026 CGWEB NETWORK INFRASTRUCTURE - All rights reserved

Contact Us

Continue your research online:

Website: https://cgweb.co.za
Technical inquiry: https://cgweb.co.za/project-enquiry.html

This document is for preliminary research. Verify specifications against current standards, product documentation and project requirements.

© 2026 CGWEB NETWORK INFRASTRUCTURE - All rights reserved