Customized Explosion-Proof Lighting Distribution Boxes

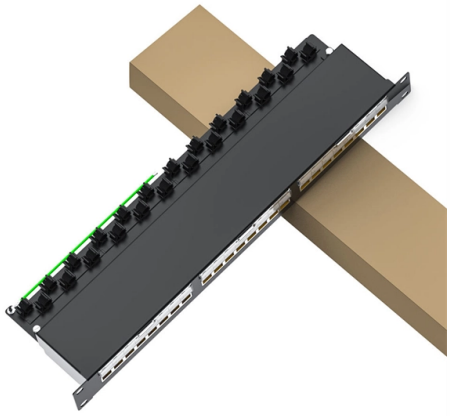

Overview

Choose our explosion-proof solutions, choose safety. Durable Hexlon Explosion Proof Distribution Boxes and Electrical Enclosures, IECEx and ATEX certified for Zone 1 and Zone 2.

Key Takeaways

Explosion-proof lighting distribution boxes must be customized with certified enclosures, robust materials, proper wiring, and compliance with ATEX, IECEx, or NEC standards to ensure safety in hazardous environments. Material and Structural RequirementsExplosion-proof distribution boxes should be made from non-flammable, corrosion-resistant materials such as stainless steel (Baosteel 304 or higher), aluminum, or GRP. The box thickness should generally be no less than 4.

0 mm to withstand mechanical impacts and contain internal explosions ( ). Wooden or untreated materials are strictly prohibited due to fire and moisture risks ( ). Customization can include special colors, logos, or surface finishes for identification and operational clarity ( ).

Certification and Compliance

Customized boxes must comply with relevant certification standards: ATEX for EU installations, using the Zone classification system (Zone 0, 1, 2) ( ).

© 2026 CGWEB NETWORK INFRASTRUCTURE - All rights reserved

IEC

Ex for international acceptance, often serving as a foundation for national certifications ( ). NEC/NFPA 70 for North American installations, using Class I/II/III and Division 1/2 classifications ( ).

NEM

A ratings may also be applied to ensure protection against dust, water, and mechanical impacts ( ).

Electrical and Wiring Considerations

All electrical components must maintain adequate clearance and creepage distances under normal operating conditions ( ). Wiring should use galvanized fasteners, black insulated wires, and proper casing sequencing. Switch terminals must match wire cross-sections, and layered wiring should consider trunking in and out.

Components should be neatly arranged and secured with nylon ties to prevent loose connections ( ). Customization FeaturesExplosion-proof distribution boxes can be tailored to operational needs: Size and thickness adjustments to fit specific spaces and load requirements ( ). Number and placement of wiring holes for optimal cable management ( ).

Flush or surface mounting options for installation flexibility ( ).

IP and I

K ratings to ensure resistance to water, dust, and mechanical impacts ( ). Flame paths, gaskets, or temperature control features for enhanced safety in Zone 1 and Zone 2 areas ( ). Integration with explosion-proof lighting systems and emergency lighting units for centralized control ( ).

Maintenance and Safety

Regular inspection is critical. Annual checks are recommended, with more frequent inspections in high-risk environments to ensure seals, wiring, and enclosures remain intact ( ). Using certified components and following installation guidelines prevents legal violations and reduces the risk of ignition in hazardous atmospheres ( ).

Summary

Customizing explosion-proof lighting distribution boxes requires a holistic approach: selecting robust, non-flammable materials, ensuring certification compliance, implementing safe wiring practices, and incorporating site-specific features. Proper customization enhances safety, operational efficiency, and regulatory compliance in hazardous industrial environments ( ).

© 2026 CGWEB NETWORK INFRASTRUCTURE - All rights reserved

Article Content

Custom Power Distribution Box: The Ultimate Guide to Customized ...

Discover custom power distribution boxes tailored for industrial and commercial needs. Designed for safety, efficiency, and durability, these customizable enclosures support explosion-proof

Ex Local Control Stations & Distribution Boxes

Every control stations is designed and custom made manufacture to order. The robust design and the worldwide certifications guarantee functionality in all

Explosion Proof Control Panel

As a professional manufacturer of Ex Electrical Equipment, MAM specializes in custom-engineered Explosion Proof Control Panel solutions for hazardous

Warom Explosion Proof Equipment | ATEX IECEx Explosion-proof

Warom specializes in manufacturing explosion-proof electrical equipment, with products covering explosion-proof lighting fixtures, explosion-proof distribution boxes, explosion-proof control

Ex Junction Boxes and Atex Enclosures · Atex Delvalle

Our explosion protection Ex enclosures and equipment are comprehensive and widely configurable. Reliable in use and convenient to install, their overall quality provides cost efficiency, and most of all,

Explosion Proof Distribution Box & Electrical Enclosures

Choose our explosion-proof solutions, choose safety. Durable Hexlon Explosion Proof Distribution Boxes and Electrical Enclosures, IECEx and ATEX certified for Zone 1 and Zone 2.

Explosion-proof distribution box customized explosion-proof control

This explosion-proof distribution box is made of aluminum alloy die casting, steel plate welding, stainless steel and engineering plastics. Please contact customer service for details

Distribution Boxes

Inatex is pleased to announce the release of the HRT97 Series IECEx explosion-proof LED floodlight, a high-performance hazardous area lighting solution

Ex Electrical Equipment

© 2026 CGWEB NETWORK INFRASTRUCTURE - All rights reserved

Wholesale Ex Electrical Equipment Custom ATEX electrical systems IECEx automation equipment Explosion proof electrical integration solutions Industries Using Ex Electrical Equipment Oil & Gas

Explosionproof Panelboards – AdaletEnclosures

We also offer a variety of explosion proof fittings, accessories, and instrument and meter housings – all at a competitive price. Our products include a broad range

Explosion Proof Illumination Distribution Boxes (With

Flameproof and explosion proof, these power overhaul distribution boxes are suitable for use in hazardous areas. Specs: Ex mark: Ex de ⅡC T4 Gb DIP A21

Customized Explosion-Proof Distribution Box 304/316 Stainless Steel ...

Customized Explosion-Proof Distribution Box 304/316 Stainless Steel Lighting Control Power Box, Find Details and Price about Explosion-Proof Boxes/Enclosures Explosion-Proof Electrical Enclosure from

5 Key Factors to Consider When Selecting Explosion

Selecting explosion-proof distribution boxes protects the safety of your staff in any potentially hazardous workplace. HEXLON stands out as a

Custom ATEX & Explosion-Proof Enclosures | Zone 1/2 & Class I Div 1 ...

Weimiao provides project-based ATEX & IECEx explosion-proof enclosures for hazardous areas. Custom enclosures for oil, gas, chemical, and mining projects with certification-ready electrical

BXM (D)51 Series Explosion proof Distribution Boxes Lighting

BXM (D)51 Explosion proof Distribution Boxes Explosion protection to -CENELEC -IEC -NEC Can be used in Zone 1 and Zone 2 Zone 21 and Zone 22 Class I, Zone 1 and Zone 2 Class I, Division 2,

Explosion-Proof Panelboards | Spike

Get Spike high-quality explosion-proof panelboards for hazardous locations. Quick delivery, Eaton-certified, and built for safety. Request a quote today!

Explosion-Proof Distribution Boxes & Panels Manufacturer

The explosion-proof distribution box safely delivers power in hazardous zones (oil, gas, chemical plants) with rugged, spark-resistant casing—ATEX/IECEx, IP66 certified for reliable operation in explosive

Explosion Protected Control Boxes |Innovations | R. STAHL

© 2026 CGWEB NETWORK INFRASTRUCTURE - All rights reserved

The 8150 series sits perfectly alongside R. STAHL''s portfolio of other explosion proof and hazardous areas equipment, including junction boxes, controllers, control boxes and distribution boxes. No

Contact Us

Continue your research online:

Website: https://cgweb.co.za
Technical inquiry: https://cgweb.co.za/project-enquiry.html

This document is for preliminary research. Verify specifications against current standards, product documentation and project requirements.

© 2026 CGWEB NETWORK INFRASTRUCTURE - All rights reserved