Dominica Building Distribution Box Standard

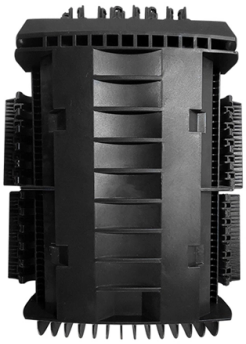

Overview

The Ministry of Planning and Economic Development is pleased to present the Guide to Dominica''s Housing Standards.

Key Takeaways

Building distribution boxes in Dominica must comply with the Caribbean Uniform Building Code (CUBiC) and the Dominica Building Code, ensuring safety, structural integrity, and resilience to environmental hazards.

Regulatory Framework

In Dominica, the Physical Planning Act of 2002 and the Building Regulations 2022 govern construction practices, including electrical installations. The Physical Planning and Development Authority (PPDA) enforces these regulations, ensuring that all building components, including distribution boxes, meet national safety and quality standards. The Dominica Bureau of Standards also contributes to the development of regional energy efficiency and safety codes, such as the CARICOM Regional Energy Efficiency Building Code (CREEBC), which may influence electrical installations.

Applicable Codes for Distribution Boxes

© 2026 CGWEB NETWORK INFRASTRUCTURE - All rights reserved

Distribution boxes, also known as electrical switchboards or panelboards, must adhere to: Caribbean Uniform Building Code (CUBiC): Provides general requirements for electrical installations, including protection against fire, electrical shock, and environmental hazards such as hurricanes. International and British Standards: CUBiC references international standards for electrical safety, wiring, and enclosure specifications, ensuring that distribution boxes are robust and safe. Dominica Building Code: Specifies materials, construction methods, and installation practices to ensure resilience, particularly in hurricane-prone areas.

Key Requirements

While specific technical details for distribution boxes are not published separately, general standards include: Enclosure Rating: Must be weatherproof and corrosion-resistant, typically meeting IP (Ingress Protection) ratings suitable for indoor or outdoor installation. Structural Integrity: Boxes must withstand environmental loads, including wind and rain, in line with hurricane-resistant construction guidelines. Electrical Safety: Proper grounding, circuit protection, and separation of high- and low-voltage components are required to prevent hazards.

Accessibility and Maintenance: Distribution boxes should be installed in accessible locations for inspection, maintenance, and emergency shut-off. Compliance Verification: Installations may require inspection and certification by licensed electricians or approved testing agencies as mandated by the Building Code.

Practical Considerations

Hurricane Resilience: Given Dominica's exposure to tropical storms, distribution boxes should be mounted securely and protected from flooding or debris impact. Energy Efficiency: Adoption of CREEBC standards encourages energy-efficient electrical systems, which may influence the design and layout of distribution boxes. Integration with Housing Standards: For residential projects, distribution boxes must align with the Guide to Dominica Housing Standards, ensuring safe and resilient electrical infrastructure.

In summary, distribution boxes in Dominica must comply with CUBiC, the Dominica Building Code, and relevant international standards, focusing on safety, durability, and environmental resilience. For precise technical specifications, consulting the PPDA, licensed electricians, or the Dominica Bureau of Standards is recommended.

© 2026 CGWEB NETWORK INFRASTRUCTURE - All rights reserved

Article Content

Guide to Dominica Housing Standards – DOM767

Operating within the national context of Dominica, a volcanic island characterised by highly irregular, steep topography, heavy localised rainfall, high wind exposure, and seismic vulnerability, the guide

Guide to Dominica Housing Standards 2018

The Ministry of Planning and Economic Development is pleased to present the Guide to Dominica''s Housing Standards. The Guide was developed in collaboration with the United Nations

Dominica''s Building Code – DOM767

Dominica''s Building Code establishes the standards for construction and development across the island, aiming to ensure safety, resilience, and sustainability in the built environment.

COMMONWEALTH OF DOMIN ICA

116.1 A new building shall not be occupied or a change made in occupancy or the nature of the use of a building or part of a building until after the Authority has issued a Certificate of Occupancy.

OECS Building Guidelines for Small Structures | PDF | Concrete ...

OECS Building Guidelines for Small Structures. This document appears to be the contents page and introduction for building guidelines or a building code.

Dominica

The code is based on the Caribbean Uniform Building Code (CUBiC) with reference to both US-developed international standards and British standards, and is available online on the PPDA website.

Dominica Bureau of Standards, P O Box 1015, Stockfarm, Roseau

Hear from regional experts, certification bodies, and MSME voices from across the Caribbean as they share how standards and certification open access to wider markets, build trust,

Guide to Dominica''s Housing Standards | Shelter Cluster

The publication of this booklet forms the Housing Standards for the Commonwealth of Dominica. All construction plans must be submitted to the Physical Planning Division for approval.

© 2026 CGWEB NETWORK INFRASTRUCTURE - All rights reserved

A comprehensive understanding of distribution box

At Timelec, we provide customized, high-quality distribution boxes that meet international safety standards, with a strong focus on durability, modular design, and user convenience.

Commonwealth of Dominica TD&S Code

This document covers the guiding principles, operating procedures and technical standards governing the operation of the electric power grid in the Commonwealth of Dominica, all interconnected

The Complete Guide to Distribution Box: Installation, Types & More

A distribution box, also known as a distribution board, electrical panel, or breaker box, is an enclosure that houses electrical components responsible for distributing electricity throughout a

Standards Catalog

The Dominica Bureau of Standards (DBOS) is the National Standards Body as mandated by Standards Act No. 4 of 1999. It is a statutory body under the aegis of the Ministry of Trade, Commerce,

Dominica New Design Electrical Energy Meter Box Distribution Box

Dominica New Design Electrical Energy Meter Box Distribution Box, Find Complete Details about Dominica New Design Electrical Energy Meter Box Distribution Box,Electrical Distribution

Distribution boards components

Distribution boards (generally only one in residential premises) usually include the meter (s) and in some cases (notably where the supply utilities impose a TT earthing system and/or tariff

Distribution Box Guide: Types, Components & Solutions

Understand distribution boxes (DB boxes) in 5 minutes. Learn about types, components, functions, and uses. Find the perfect DB box for your needs.

Building Regulations 2022 – DOM767

Strategic Outlook The Building Regulations 2022 provide a robust framework for guiding construction and development activities in Dominica. Through detailed

Contact Us

© 2026 CGWEB NETWORK INFRASTRUCTURE - All rights reserved

Contact Us Contact Dominica Bureau of Standards National Centre of Testing Excellence Stockfarm P.O. Box 1015 Roseau Dominica info@dominicastandards +1 767 235 1592 / 275 3017

Distribution Box and Selection Guide: Internal Structure, Components ...

Learn how to choose a distribution box and understand its internal structure, including MCBs, busbars, neutral bars, earth bars, RCDs, RCBOs, SPDs, enclosure ratings, and wiring layout.

Contact Us

Continue your research online:

Website: https://cgweb.co.za
Technical inquiry: https://cgweb.co.za/project-enquiry.html

This document is for preliminary research. Verify specifications against current standards, product documentation and project requirements.

© 2026 CGWEB NETWORK INFRASTRUCTURE - All rights reserved