# Fiber optic cable communication capacity

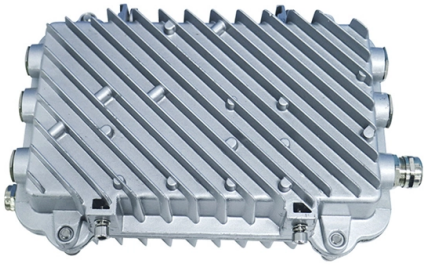

## Overview

Modern fiber-optic communication systems generally include optical transmitters that convert electrical signals into optical signals, optical fiber cables to carry the signal, optical amplifiers, and optical receivers to convert the signal back into an electrical signal. The information transmitted is typically digital information generated by computers or telephone systems.

## Key Takeaways

Fiber optic cables can transmit data at speeds ranging from gigabits per second to multiple petabits per second, depending on fiber type, distance, and technology used.

### Bandwidth and Data Capacity

Fiber optic cable capacity is determined by its bandwidth, which is the maximum amount of data that can be transmitted per second, typically measured in Gbps (gigabits per second) or Tbps (terabits per second). Unlike copper cables, fiber transmits data using light pulses, allowing it to achieve terabit-level capacities under optimal conditions. Modern systems using wavelength-division multiplexing (WDM) can carry multiple data streams simultaneously over a single fiber, dramatically increasing total capacity.

### Single-

Mode vs Multimode FiberSingle-Mode Fiber (SMF): Has a small core (8–10 microns) allowing only one light mode to travel, minimizing signal distortion over long distances.

SM

© 2026 CGWEB NETWORK INFRASTRUCTURE - All rights reserved

F is ideal for long-haul and high-capacity networks, supporting distances up to hundreds of kilometers with optical amplifiers. Multimode Fiber (MMF): Has a larger core (50–100 microns) that supports multiple light modes, suitable for shorter distances like data centers or campus networks.

MM

F types (OM3, OM4, OM5) can support speeds from 10G to 400G Ethernet over distances ranging from tens to hundreds of meters.

## Factors Affecting Capacity

Fiber Type: Single-mode fibers generally support higher bandwidth over longer distances than multimode fibers. Distance: Bandwidth decreases with distance due to signal attenuation and dispersion. The bandwidth-distance product (MHz·km) quantifies this relationship.

Transceiver Technology: Laser-based transceivers (DML, EML) enable higher speeds and longer distances compared to LED-based systems. Network Design: Use of optical amplifiers, dispersion compensation, and WDM can significantly increase effective capacity.

## Real-

## World Capacities

Enterprise networks: Typically use SMF for inter-building or long-distance connections, supporting 10 Gbps to 100 Gbps per channel. High-capacity systems: Research and advanced deployments have achieved up to 1. 7 petabits per second using multiple wavelengths and advanced modulation techniques.

Submarine cables: Modern undersea fiber networks can carry multiple terabits per second across continents.

## Summary

Fiber optic cables offer unmatched data capacity compared to copper, with the ability to scale from gigabit-level enterprise networks to petabit-level backbone systems. The actual capacity depends on fiber type, distance, transceiver technology, and multiplexing methods, making fiber the backbone of modern high-speed communications.

*© 2026 CGWEB NETWORK INFRASTRUCTURE - All rights reserved*

## Article Content

Fiber-optic communication

OverviewTechnologyBackgroundApplicationsHistoryParametersComparison with electrical transmissionGoverning standards

Modern fiber-optic communication systems generally include optical transmitters that convert electrical signals into optical signals, optical fiber cables to carry the signal, optical amplifiers, and optical receivers to convert the signal back into an electrical signal. The information transmitted is typically digital information generated by computers or telephone systems.

Fiber Optic Cable Range: Comprehensive Guide

Fiber optic cable range varies depending on whether you''re using single or multimode fiber. Learn the potential for both cable types.

What is The Maximum Data Capacity for Optical Fiber Cable

The data capacity of a fiber cable refers to how much information it can transmit per second — usually measured in gigabits per second (Gbps) or terabits per second (Tbps).

Fiber Optic Cable Bandwidth: Capacity, Speed, and What Limits It

Fiber optic bandwidth describes specifically how much data a fiber cable can carry using light pulses through a glass or plastic core. Unlike copper cables, which transmit electrical signals,

Optical Fiber Communications – data transmission, capacity, telecom ...

Due to the large optical bandwidth, the transmission capacity of fibers for data transmission is huge: a single silica fiber can carry millions of telephone channels while still utilizing only a small part of the

Fiber-optic cable

Active elements are in white tubes and yellow fillers or dummies are laid in the cable to fill it out, depending on how many fibers and units exist – can be up to 276 fibers or 23 elements for external

World Record Achieved in Transmission Capacity and Distance: With

The research of ultra-high-capacity transmission using coupled 19-core optical fibers and advanced optical amplification has greatly advanced the development of technology for the

Understanding Fiber Optic Communication System: Working,

*© 2026 CGWEB NETWORK INFRASTRUCTURE - All rights reserved*

The fiber optic communication system illustrated in the diagram is essential to the digital age. It takes electrical signals, turns them into light, transmits them through glass fibers, and

Fiber Optics: Understanding the Basics

Fiber also is easier to install and requires less duct space. Applications Some of the major application areas of optical fibers are: • Communications — Voice, data,

Numerous benefits of using fiber optic cables – Webllena

Fiber optic cables are applied for various purposes which range from long distance tele-metering to fast information transmission from one node to some other within a building. There are

What Is Fiber Optic Cable?

Compared to wired cables, fiber optic cables provide higher bandwidth and transmit data over longer distances. Fiber optic cables support much of the world''s internet, cable television, and

YOFC Achieved World''s First 1.2Tb/s Per-Wavelength

On June 16, Yangtze Optical Fibre and Cable Joint Stock Limited Company (YOFC) announced the successful completion of the world''s first field-trial hollow-core fiber (HCF) wavelength

U.S. Fiber and Cable Makers Commit to the BEAD

The U.S. fiber and cable manufacturing industry has the capacity to support the Broadband Equity, Access, and Deployment (BEAD) Program, fully

Fiber Optic Cables | Corning

Corning''s invention of the first low-loss optical fiber ignited the critical spark that began a communications revolution that forever changed the world. Today, there are more than five billion

Corning at OFC 2026 | New Fiber, Cable, and Connectors to Build ...

Corning''s newest fiber, cable, and connector technologies unveiled at OFC 2026 enable faster builds, higher capacity, and seamless scaling for AI ready networks.

Optical Fiber | Optical Fiber Products | Corning

Optical fiber broadband brings together a culture of innovation, quality, and manufacturing excellence to create life-changing products.

How Fibre Optics Transmits Data at Lightning Speeds

*© 2026 CGWEB NETWORK INFRASTRUCTURE - All rights reserved*

Quick Answer: Why Fibre Optics Is So Fast Fibre optic cables send data as laser or LED light pulses through thin strands of ultra-pure glass, travelling at approximately 200,000 kilometres

Finolex Cables FY26: Strong electrical momentum, optical fiber capacity ...

FY27 will test whether its expanded optical fiber footprint can translate into steadier communication segment growth, while electrical continues to scale through volume and targeted

Related Video Reference

This video was associated with the source search result. Verify technical details against current product documentation and project requirements.

## Contact Us

Continue your research online:

Website: https://cgweb.co.za
Technical inquiry: https://cgweb.co.za/project-enquiry.html

This document is for preliminary research. Verify specifications against current standards, product documentation and project requirements.

*© 2026 CGWEB NETWORK INFRASTRUCTURE - All rights reserved*