How to add a fiber optic sensor to a vibratory feeder

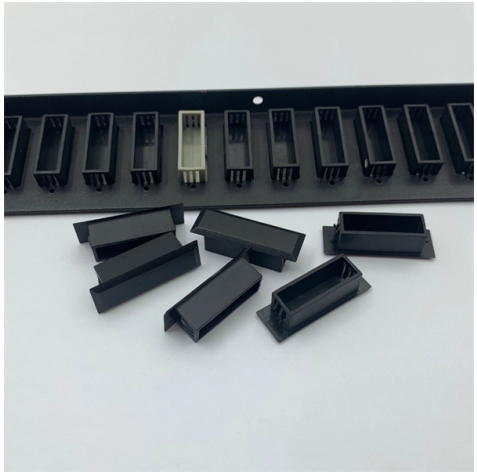

Overview

In our latest tutorial, technical specialist Ms. Wang addresses this challenge head-on by demonstrating best practices for fiber optic setup on our sorting controllers.

Key Takeaways

A fiber optic sensor can be integrated into a vibratory feeder by selecting the appropriate sensor type, mounting it near the feed path, aligning it with the target objects, and connecting it to a control amplifier or PLC for signal processing. Step 1: Choose the Right Fiber Optic SensorFor vibratory feeders, point-type fiber optic sensors are commonly used to detect small parts or monitor material flow. Options include through-beam, reflective, or fork-style sensors depending on the application.

Consider the following: Detection size: Ensure the sensor can detect the smallest part in the feeder (some sensors detect objects as small as 0. 2 mm). Environmental resistance: Fiber sensors are ideal for feeders because they withstand vibration, dust, and temperature variations.

Output type: Choose between digital switching outputs or analog outputs for integration with PLCs or monitoring systems. Step 2: Mounting the SensorPosition the fiber optic sensing head close to the feed path where parts pass consistently. Use robust brackets or mounts to minimize misalignment due to feeder vibration.

Ensure the fiber cable is flexible and routed away from moving parts to prevent damage. Step 3: Alignment and CalibrationAlign the sensor so that the light beam is either interrupted or reflected by the target object. Use the teach-in mode (available on many fiber optic sensors) to set detection thresholds for reliable switching.

© 2026 CGWEB NETWORK INFRASTRUCTURE - All rights reserved

Verify detection across the full range of part sizes and positions in the feeder. Step 4: Signal IntegrationConnect the sensor to a fiber amplifier unit or directly to a PLC input. Configure the control system to respond to sensor signals, such as stopping the feeder, counting parts, or triggering alarms.

For advanced monitoring, distributed fiber optic vibration sensing (DVS/DAS) can be used to detect abnormal vibrations along the feeder structure, providing real-time condition monitoring. Step 5: Testing and MaintenanceTest the sensor under normal operating conditions to ensure consistent detection. Periodically check alignment and clean the fiber tip to maintain accuracy.

Inspect fiber cables for wear or damage due to vibration or environmental exposure. By following these steps, a fiber optic sensor can be effectively added to a vibratory feeder, enabling non-contact, high-speed detection and improving automation reliability in industrial processes.

Article Content

How to Install Optical Fibers for Accurate Sorting | CUH vibratory ...

In our latest tutorial, technical specialist Ms. Wang addresses this challenge head-on by demonstrating best practices for fiber optic setup on our sorting controllers.

Vibratory Bowl Feeder Sensors

All versions are easy to setup by teach-in mode and have precise

Design and implementation of an optical fiber sensing

In this paper, we describe the implementation and test of a biaxial optical accelerometer based on fiber Bragg gratings using ultra-high numerical

Fiber Optic Vibration Sensors

Three sensors presented make use of non-contact vibration measurement method with plastic fiber using distinct designs, improvement of the sensor response and advantages of one

Design and implementation of an optical fiber sensing based vibration ...

In this work, a special data acquisition and processing software is developed to acquire the sensed data and the vibration detection is carried out on the steel cantilever structure pasted with

(PDF) Fiber Optic Vibration Sensors

© 2026 CGWEB NETWORK INFRASTRUCTURE - All rights reserved

A simple geometrical fiber optic vibration sensor is designed and demonstrated using fiber optic fused 2x2 coupler that utilizes the principle of reflection intensity modulation.

Fiber Optic Sensors | KEYENCE America

A fiber optic sensor is an instrument that measures light from an LED (or other device) for detection purposes. These devices are most commonly used in

Vibration and Acceleration Measurements

Luna Innovations'' high-speed multipoint fiber optic sensing technology includes a solution for very sensitive acceleration and vibration measurements.

Fiber optic vibration sensor for applications in the field of ground ...

We have proposed a vibration sensor based on a Michelson interferometer. The sensor was developed in the form of a triaxial accelerometer, calibrated, and ultimately validated with

Vibratory Bowl Feeder Sensors

Bowl Feeder Sensors Olympic Automation offers a comprehensive range of level sensors, from a basic bowl level sensor, standard through beam optical, fibre

Using Acceleration Sensors to Diagnose the Operating Condition

The aim of this paper has been to verify whether the working condition of the vibrating feeder, i.e., its fault-free operation and the ability to transport the required mass amount of material,

Optical Fiber Sensing Technology for Sports Monitoring: A ...

The advancement of sports science has heightened demands for precise monitoring of athletes'' technical movements, physiological status, and performance. Optical fiber sensing (OFS)

Sensor-based solution to contiguous and overlapping parts in vibratory ...

This paper discusses a vibratory bowl feeder with a computer-based sensor system that can recognize correctly oriented parts even when some are configuous or overlapping. Hardware

How to Specify Fiber Optic Sensors |Library tomationDirect

Fiber optic sensors, sometimes called fiber photoelectric sensors, include two devices which are typically specified separately: the amplifier and the fiber optic cable.

Ultrasonic Distance Sensors for Vibratory Bowl Feeders | wenglor

© 2026 CGWEB NETWORK INFRASTRUCTURE - All rights reserved

To reliably replenish the supply of screws, rivets or bolts in vibratory bowl feeders, the fill level must be constantly monitored. The vibration of the container separates the objects down a spiral chute and

Vision Feeding Systems

Sensors: Vision System Sensor– Inspects part for proper orientation and differentiates between good/bad parts with an air blow-off or cylinder.

ASM label feeder fiber optic amplifier sensor adjustment

The feeder misjudged the placement head of the SMT machine. The label stopped halfway out. Method: 2. Adjust the green value of the fiber optic amplifier sensor to a value greater than 2000 ...

SDVS31 Intelligent Optical Fiber Sorting Controller,Vibratory feeder ...

1. Dual-Fiber Optic Scanning for Precision The SDVS31 uses dual-fiber optic sensors to capture detailed material characteristics, from irregular shapes to mixed batches. Unlike traditional single-sensor

Related Video Reference

This video was associated with the source search result. Verify technical details against current product documentation and project requirements.

Contact Us

Continue your research online:

Website: https://cgweb.co.za
Technical inquiry: https://cgweb.co.za/project-enquiry.html

This document is for preliminary research. Verify specifications against current standards, product documentation and project requirements.

© 2026 CGWEB NETWORK INFRASTRUCTURE - All rights reserved