Installation of multi-household distribution boxes

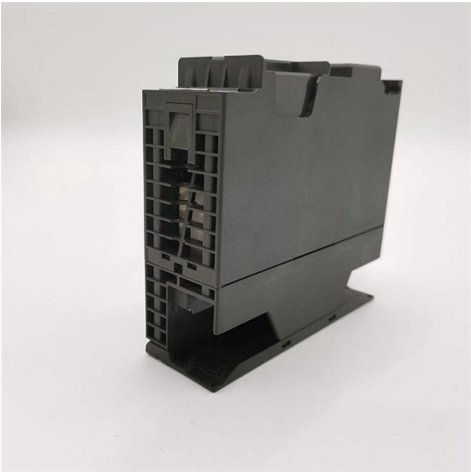

Overview

Distribution Box Installation: A Complete Guide to Safe and Efficient. In this comprehensive guide, we'll cover everything you need to know about distrib.

Key Takeaways

Proper installation of a household distribution box ensures safe, organized, and reliable electrical distribution throughout your home.

Choosing the Right Distribution Box

Select a box based on environment, load capacity, and durability. For indoor residential use, plastic or steel boxes are common; steel is more durable, while plastic is lighter and suitable for dry areas. Ensure the box has the appropriate IP/NEMA rating for protection against dust and moisture, especially if installed in humid areas or near water sources.

Match the box size to your electrical load, leaving room for future expansion to avoid overloading.

Location and Placement

Install the box in a dry, accessible area with good ventilation, typically at a height of around 1. 5 meters. Avoid locations near water, flammable, explosive, or corrosive substances.

Accessibility is crucial for maintenance and emergency situations, so the box should be easy to reach for electricians and homeowners alike.

© 2026 CGWEB NETWORK INFRASTRUCTURE - All rights reserved

Installation Steps

Marking and Mounting: Mark the installation points on the wall, drill holes, and fix the box using expansion bolts. Ensure the box is level, stable, and secure. Wire Preparation: Strip insulation from wires to the appropriate length, ensuring exposed conductors are neither too long nor too short.

Circuit Breaker Installation: Install individual breakers according to your electricity usage requirements. Modern boxes may include RCDs or RCBOs for additional protection. Termination: Connect each conductor to its designated terminal—line to line, neutral to neutral, and ground to ground—following color coding standards.

Ensure tight connections using a wire stripper or screw tightening. Wiring Layout: Arrange wires neatly, secure with cable ties, and leave space for heat dissipation. Avoid tangling or contact with sharp edges.

Labeling: Clearly label each circuit for easy identification during maintenance or troubleshooting.

Safety Checks and Testing

Before powering on, perform visual inspections and multimeter tests to verify insulation resistance and circuit continuity. Ensure all breakers and fuses match the rated specifications. Regular maintenance and inspections are recommended to maintain long-term reliability.

Additional Considerations

Use modular designs for easier future upgrades. Ensure proper grounding through earth bars and neutral bars to maintain electrical safety. For outdoor installations, select waterproof boxes and consider adding a rain cover.

By following these guidelines, a household distribution box can be installed safely, efficiently, and in compliance with electrical standards, providing reliable power distribution and protection for your home.

Article Content

Distribution Box Installation: A Complete Guide to Safe and Efficient ...

In this comprehensive guide, we''ll cover everything you need to know about distribution box installation, from the basics to the step-by-step installation process, safety tips, and the benefits

Requirements And Specifications For Installation Of Distribution Boxes ...

© 2026 CGWEB NETWORK INFRASTRUCTURE - All rights reserved

The installation requirements and specifications of Distribution box involve many aspects, including site selection, fixing method, wiring specifications and safety protection.

Wiring of the Distribution Board with RCD (Single Phase Home Supply)

The Distribution Board which is used to distribute electrical wiring and circuits within a selected area in a building or house, i.e. floor in a multi storey building.

Wiring of the Distribution Board From Energy Meter to the Consumer

Below is a Wiring diagram of the distribution board, Single phase electric supply from electric pole and Energy meter to the main distribution board (Without RCD = Residual Current Devices).

How to Choose a House Distribution Box | CHINT global

A well-chosen distribution box ensures the safety and efficiency of your household electrical system. This article guides you through selecting a distribution box.

The Complete Guide to Distribution Box: Installation, Types & More

High-usage commercial and industrial installations may require more frequent inspections based on operating conditions and manufacturer recommendations. Can I add circuits to an existing

What is an Electrical Distribution Box? A

Discover everything you need to know about electrical distribution box! Learn about types, components, and how to choose.

Understanding Distribution Boxes: A Comprehensive

A distribution box, also known as a power distribution box or electrical distribution box, is used to distribute electrical power safely to multiple

How to Install a Cable Distribution Box Safely and Correctly?

In modern electrical systems, cable distribution boxes (also known as electrical distribution boxes or distribution boxes) play a crucial role as the key hub for managing, distributing,

How to Install a Distribution Box—A Comprehensive Instruction

Whether you are an electrical contractor or a construction brigade, knowing how to properly and safely install distribution boxes is the basis of ensuring the safe operation of the entire

Distribution Box Guide: Types, Components & Solutions

© 2026 CGWEB NETWORK INFRASTRUCTURE - All rights reserved

Understand distribution boxes (DB boxes) in 5 minutes. Learn about types, components, functions, and uses. Find the perfect DB box for your needs.

Power dsitribution box installation standard | Anssin

Nowadays, for the sake of safety, each household is equipped with one power distribution box at least, with the increasing household power load and especially the use of high

The Ultimate Guide to Distribution Box Types

Discover the key types of distribution boxes with NUOMAK''s comprehensive guide. Learn about Main Distribution Boards (MDB), Consumer Units, Transfer Switches, and more to choose the perfect

Distribution Box Installation: A Complete Guide to Safe and Efficient ...

The distribution box, often referred to as a breaker box, fuse box, or electrical panel, is a critical component of any electrical system. It acts as the central hub for distributing electricity from the main

Complete Guide For Distribution Boxes Types

The correct choice and installation of distribution boxes are crucial for electrical safety, efficiency, and reliability. This guide provides an exhaustive overview of the different types of distribution boxes,

The installation requirements for the distribution box

Learn how to install a distribution box safely and correctly. Covers wiring, placement, standards, and expert tips for a compliant setup.

Distribution Box and Selection Guide: Internal Structure, Components ...

Learn how to choose a distribution box and understand its internal structure, including MCBs, busbars, neutral bars, earth bars, RCDs, RCBOs, SPDs, enclosure ratings, and wiring layout.

Size determination, installation method and wiring mode

However, many electrical beginners don''t know how to install and connect the distribution box. Next, let''s introduce the wiring mode, installation method and

Related Video Reference

This video was associated with the source search result. Verify technical details against current product documentation and project requirements.

© 2026 CGWEB NETWORK INFRASTRUCTURE - All rights reserved

Contact Us

Continue your research online:

Website: https://cgweb.co.za
Technical inquiry: https://cgweb.co.za/project-enquiry.html

This document is for preliminary research. Verify specifications against current standards, product documentation and project requirements.

© 2026 CGWEB NETWORK INFRASTRUCTURE - All rights reserved