Splitter Network Speed

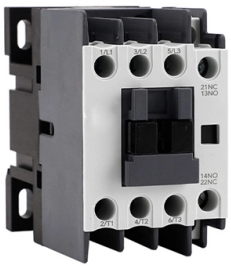

Overview

How Do Ethernet Splitters Impact Your Network Speed?

Learn how Ethernet splitters impact network speed, their limitations, and better alternatives like swit.

Key Takeaways

Ethernet splitters can reduce network speed, typically limiting connections to 100 Mbps per device, and are not suitable for gigabit networks.

How Ethernet Splitters Work

An Ethernet splitter is a passive device that allows two devices to share a single Ethernet cable by dividing the eight wires inside the cable into two sets of four. This setup enables two separate 100 Mbps connections over one cable, as 100BASE-T Ethernet only requires four wires for transmission and reception. Both ends of the cable must have a splitter for the connection to function properly.

Splitters do not amplify or manage the signal; they simply route the wires, so they cannot increase bandwidth or maintain higher speeds like a switch can. Impact on Network SpeedUsing a splitter generally reduces network speed because each connection is limited to 100 Mbps, even if your network supports gigabit speeds. If both devices are active simultaneously, the available bandwidth is shared, which can further slow performance.

© 2026 CGWEB NETWORK INFRASTRUCTURE - All rights reserved

Older splitters may also be limited to 10 or 100 Mbps, making them unsuitable for modern high-speed networks. Splitters cannot assign separate IP addresses or manage traffic efficiently, which can lead to network conflicts or reduced performance.

Alternatives for Better Performance

For faster and more reliable connections, a network switch is recommended. Switches are active devices that manage traffic intelligently, giving each device its own bandwidth and supporting gigabit speeds or higher. They are ideal for homes or offices with multiple devices, heavy streaming, gaming, or large file transfers.

Other alternatives include Powerline adapters or MoCA adapters, which use existing electrical or coaxial wiring to extend network connections without running new Ethernet cables.

Practical Considerations

Use splitters only for simple setups where running additional cables is difficult. Ensure both ends of the cable have compatible splitters. Use high-quality Cat5e or Cat6 cables to minimize signal loss.

Avoid connecting more devices than the splitter is designed for. In summary, Ethernet splitters are convenient for limited setups but significantly restrict network speed compared to switches or other active networking solutions. For modern high-speed networks, switches or alternative wired solutions are strongly recommended.

Article Content

How Do Ethernet Splitters Impact Your Network Speed?

Learn how Ethernet splitters impact network speed, their limitations, and better alternatives like switches, powerline adapters, and Wi-Fi extenders.

Does An Ethernet Splitter Reduce Speed?

Network speed will slow down because of the additional wires being run. In fact, using an Ethernet splitter could actually restrict you to 100 Mbps, even if your network handles much faster...

Will a Splitter Slow Down Your Internet? Unveiling the Truth

Using a low-quality splitter can lead to signal degradation. When the signal is split, each device may end up receiving a weaker signal, potentially resulting in an overall decrease in speed.

Do Ethernet Splitters Reduce Speed? Impact on Wired

© 2026 CGWEB NETWORK INFRASTRUCTURE - All rights reserved

Ethernet splitters can slow down your network under the right (or wrong) conditions. They usually limit your maximum speed, split up available

Does Using a Splitter Slow Down Internet? Uncovering the Truth

In this article, we will delve into the world of internet networking, exploring how splitters work, their impact on internet speed, and what factors can influence network performance.

Do Ethernet Splitters Reduce Network Speed?

Splitters turn one Ethernet connection into two by splitting the signal, but they halve the current signal instead of doubling it. Older splitters will almost certainly slow speeds down as...

Ethernet Splitter vs. Switch: What''s the Difference?

The other big downside to using a splitter is the speed penalty you''ll encounter when doing so. A splitter will reduce a Cat 5e throughput from its rated 1000Mb (gigabit) speed to a paltry

Does an Ethernet splitter slow down speed?

This article summarises comprehensive info about ethernet splitter, their speed, and additional FAQ to help you choose the best hardware.

Troubleshooting Common Issues with Ethernet Splitters

An Ethernet switch allows multiple devices to connect to a single Ethernet port without degrading performance, whereas a splitter divides the bandwidth of a single cable, potentially

8 Best Gigabit Ethernet Splitters to Maximize Your

A gigabit Ethernet splitter can potentially reduce your network speed if not used properly. When you connect multiple devices, the bandwidth gets

2025 New 1000Mbps 3-Port POE Ethernet Splitter

The Ethernet splitter 1 to 3 is intended to address issues related to inadequate cabling. This high-speed splitter allows three computers to simultaneously share one Ethernet connection. It operates using

#fiberoptics #fibersplitter #plc #fbt #wdm #ftth #gpon # ...

□□ Fiber Optic Splitter Types: The Backbone of Modern Passive Optical Networks As demand for high-speed internet, FTTH, 5G backhaul, smart cities, and data centers continues to grow, one passive ...

Tenda Gigabit Ethernet Splitter 1 to 2

© 2026 CGWEB NETWORK INFRASTRUCTURE - All rights reserved

SG103M Gigabit Ethernet Splitter 1 to 2 • Type-C power supply, convenient for power supply • Full Gigabit forwarding, high speed and stability • Metal shell, super heat dissipation Tenda Gigabit 1 to 2

3-in-1 Gigabit RJ45 Ethernet Network Splitter Coupler, High-Speed ...

Standard RJ45 Interface: Compatible with most Ethernet cables and network devices, making integration effortless. Ideal for homes and offices alike, this splitter simplifies your network setup

Splitter for Ethernet Cable: How to Use & What You Need

Learn how to use a splitter for Ethernet cable to connect multiple devices. Step-by-step guide, limitations, and essential equipment explained. Get connected now!

Gigabit Ethernet Switch Rj45 Splitter LAN Gigabit Extension ...

This versatile RJ45 Splitter Adapter allows several devices to share a network connection efficiently while maintaining fast data transmission speeds. Ethernet Splitter for Multiple Devices.

Do Ethernet Splitters Reduce Speed?

Meanwhile, most common ethernet splitters still use the 1990s era 100BASE-TX standard. This caps their speed at 100Mbps total across the output ports. So if you have a modern Gigabit Ethernet

Do Ethernet Splitters Reduce Your Network Speed? | CWS Blog

Ethernet provides great network speeds; however, it''s important to consider how using an Ethernet splitter may affect this speed for your own network.

Related Video Reference

This video was associated with the source search result. Verify technical details against current product documentation and project requirements.

© 2026 CGWEB NETWORK INFRASTRUCTURE - All rights reserved

Contact Us

Continue your research online:

Website: https://cgweb.co.za
Technical inquiry: https://cgweb.co.za/project-enquiry.html

This document is for preliminary research. Verify specifications against current standards, product documentation and project requirements.

© 2026 CGWEB NETWORK INFRASTRUCTURE - All rights reserved