Table of Steel Plate Thickness Specifications for High Voltage Cable Trays

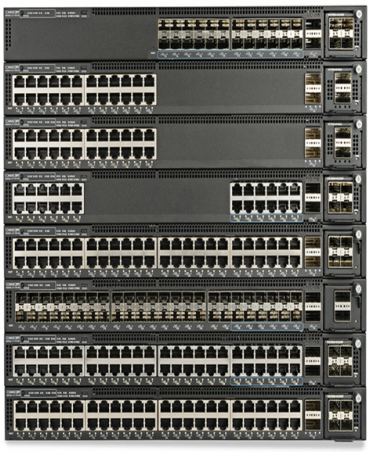

Overview

Table of Steel Plate Thickness Specifications for High Voltage Cable Standard steel plate thickness chart from 1/4” to 12”, including inch-to-mm conversion.

Key Takeaways

High voltage cable tray steel plates typically range from 1. 5 mm to 3. 0 mm in thickness, depending on load requirements, material type, and environmental conditions.

Material and Thickness Considerations

Steel cable trays are manufactured in various grades and finishes to suit different environments. Common materials include pre-galvanized steel, hot-dip galvanized steel, and stainless steel (304 or 316 grades). The thickness of the steel plate is selected based on mechanical strength, corrosion resistance, and the expected load of cables.

Mild steel trays: Usually 1. 5 mm to 2. 5 mm thick for standard industrial applications.

Hot-dip galvanized steel trays: Thickness may be slightly higher to account for zinc coating, typically 2. 0 mm to 3. 0 mm, providing enhanced corrosion protection.

Stainless steel trays: 1. 5 mm to 2. 5 mm, with 316 stainless steel preferred in highly corrosive or coastal environments due to molybdenum content enhancing resistance to chlorides.

© 2026 CGWEB NETWORK INFRASTRUCTURE - All rights reserved

Standards and Compliance

High voltage cable trays must comply with IEC 61537, which specifies construction, testing, and performance requirements for metallic cable tray systems. Compliance ensures that the tray can safely support the weight of high voltage cables and withstand environmental stresses. Load-bearing capacity: Thicker steel plates are used for trays supporting heavy power cables or long spans.

Corrosion protection: Galvanization thickness is proportional to steel plate thickness, ensuring durability in industrial or outdoor installations. Temperature and environmental factors: Stainless steel or thicker galvanized steel is recommended for high-temperature or chemically aggressive environments.

Practical Guidelines

Rung spacing: For ladder-type trays carrying large power cables, wider rung spacing (9–18 inches) is recommended to maintain cable bending radii without overstressing the steel. Support and installation: Steel trays should be directly supported by suitable brackets or hangers, and couplers or bolts (e.g., M6) are used to maintain structural integrity. Selection tip: Always consult the manufacturer's datasheet to match steel thickness with the expected cable load, environmental exposure, and compliance requirements.

In summary, high voltage cable tray steel plates are generally 1. 5–3. 0 mm thick, with the exact specification determined by material type, load, environmental conditions, and compliance with IEC 61537 and other relevant standards.

Proper selection ensures mechanical strength, corrosion resistance, and long-term reliability of the cable management system.

Article Content

Table of Steel Plate Thickness Specifications for High Voltage Cable

Standard steel plate thickness chart from 1/4” to 12”, including inch-to-mm conversion and weight reference. Quick lookup table for engineering and fabrication projects.

GUIDE CABLE TRAYS TECHNICAL

Specifies requirements for metal cable trays and associated fittings designed for use in accordance with the rules of Canadian Electrical Code, Part I and the National Electrical Code®

Cable Trays and Accesories

© 2026 CGWEB NETWORK INFRASTRUCTURE - All rights reserved

SFSP manufactures a wide range of products capable of providing the characteristics which respond to the proposed application, along with quality of assembly, speed of installation, and cost-saving cable

Steel Plate Thickness Chart | Inch to mm & Weight Table

Standard steel plate thickness chart from 1/4” to 12”, including inch-to-mm conversion and weight reference. Quick lookup table for engineering and fabrication projects.

Full cable tray systems specification document

A. General: Except as otherwise indicated, provide metal cable trays, of types, classes and sizes indicated; with splice plates, bolts, nuts and washers for connecting units.

Cable Tray Technical Guide A practical guide to product selection and ...

Conductors used in cable tray must be specified in Table 19 of the CEC and, except where permitted under paragraphs [12-2202(2)] and [(3)], covered by a continuous metal sheath or an interlocking

Cable Tray Design and Standards Guide | PDF | Sheet Metal

The document outlines codes and standards that must be followed for design and construction of cable trays and their components. Standards listed include those for materials, rolling and cutting

Cable Tray Specifications and Sizes | PDF | Sheet Metal

The data sheet provides specifications for standard cable trays and accessories. Standard cable trays are 2.5 meters in length with a maximum thickness deviation of 0.01mm and dimensional deviation of

Cable Tray Standards | Cable Management | Metsec

6.5.2 Metsec cable tray systems are made of steel with metallic finishes or stainless steel (Resistance to corrosion is classified according to Table 1 and follow the relevant specification in Table 8, with

26 05 36 Cable Trays for Electrical Systems

Description: This product category covers metal cable trays and metal cable tray systems intended for field assembly and for use in accordance with Article 392 of NFPA 70.

NYT Connections archive

© 2026 CGWEB NETWORK INFRASTRUCTURE - All rights reserved

Every NYT Connections puzzle ever published is listed here, organised by date, with all four category groups and their sixteen words. The NYT only offers the current day''s puzzle for free,

gpt4_vocab_list/o200k_base_vocab_list.txt at main

Vocabulary list of GPT-4o (o200k_base) and GPT-4/GPT-3.5 (cl100k_base) tokenizers. Special tokens are excluded. - kaisugi/gpt4_vocab_list

Cable Tray Specifications and Guidelines

This document provides general guidelines for cable trays and their installation. It discusses the different types of cable trays, including perforated and ladder types, and specifies their

Full cable tray systems specification document

E. ASTM A1008 - Specification for Steel, Sheet, Cold-Rolled, Carbon, Structural, High-Strength Low-Alloy and High-Strength Low-Alloy with Improved Formability. F. ASTM B633 - Specification for

cable tray technical specifications cable tray

standards & specifications light & medium duty cable tray sizes essories do not have a return edge. Also light duty tray of widths 150mm and un-der do not require the use of For sizes that do require a pair

Cable Tray Technical Guide A practical guide to product selection and ...

A practical guide to product selection and installation This guide for engineers and installers has been developed by ABB as a practical reference regarding cable tray characteristics, installation, and

Cable Tray Specifications and Compliance | PDF | Specification

The document is a compliance statement for cable trays being used on a construction project. It lists the project details and 14 specification requirements for the cable trays from the architectural

Wire Mesh Cable Trays Technical Information Detailed, Material ...

Wire Mesh Cable Tray Detailed Information: a. A job site, field adaptable support system primarily for low voltage telecommunication and fiber optic cables. These systems are typically steel wire mesh,

Related Video Reference

This video was associated with the source search result. Verify technical details against current product documentation and project requirements.

© 2026 CGWEB NETWORK INFRASTRUCTURE - All rights reserved

Contact Us

Continue your research online:

Website: https://cgweb.co.za
Technical inquiry: https://cgweb.co.za/project-enquiry.html

This document is for preliminary research. Verify specifications against current standards, product documentation and project requirements.

© 2026 CGWEB NETWORK INFRASTRUCTURE - All rights reserved