Two sets of cable trays connected to one cable tray

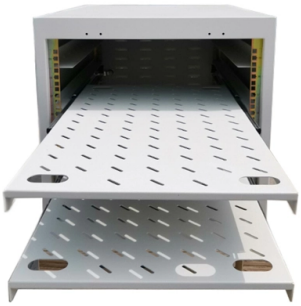

Overview

Learn how to connect multiple sections of wire mesh baskets or cable trays efficiently. Tips, tools, and techniques from cable management experts at CMW.

Key Takeaways

Two sets of cable trays can be connected to a single cable tray using couplers, bolts, or proprietary splice kits to ensure structural integrity, alignment, and safe cable support. Connection Methods1. Couplers and Bolts Sections of cable trays are commonly joined using couplers or bolt sets, which provide a rigid and secure connection.

Bolt sets are ideal for heavier cable loads or larger bundles, ensuring the trays remain aligned and structurally sound under mechanical stress. 2. Proprietary Connector Kits Many manufacturers offer splice or connector kits designed specifically for their cable trays.

These kits allow for faster installation, often tool-less, and ensure compliance with load ratings and safety standards. 3. Alignment Considerations Before tightening any connectors, it is crucial to align the trays properly.

Misalignment can lead to uneven loads, sagging, or stress on the cables, which may compromise both safety and aesthetics.

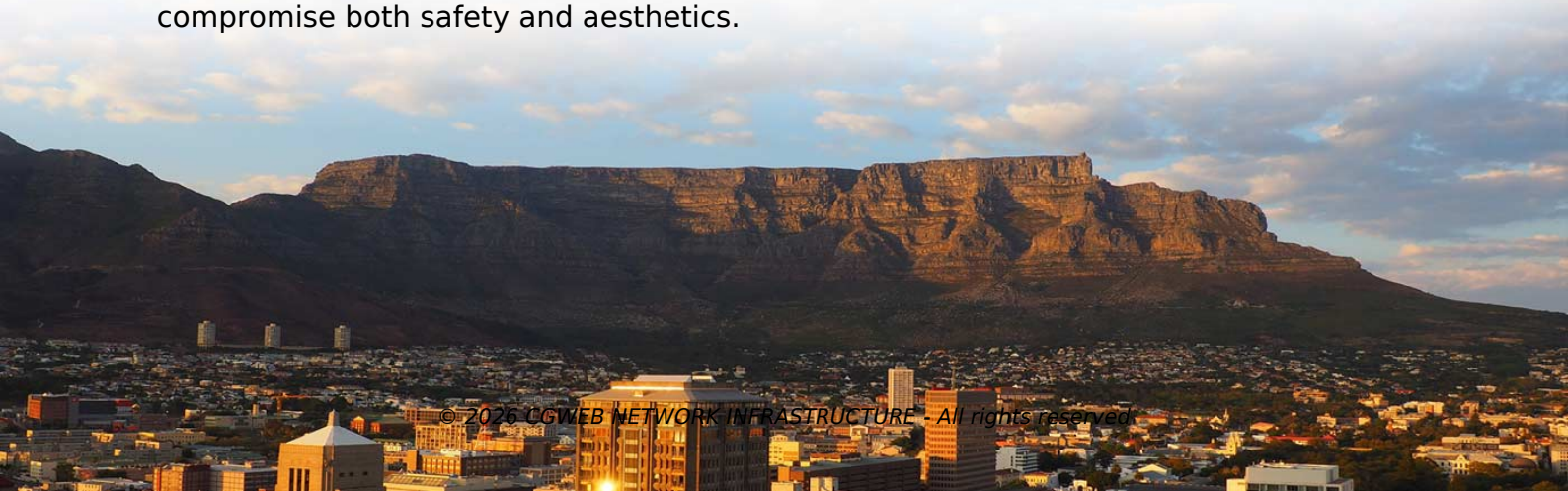

© 2026 CGWEB NETWORK INFRASTRUCTURE - All rights reserved

Practical Tips

Support Elements: Use wall brackets, suspended supports, or center suspensions to maintain stability when connecting multiple trays. Fittings: Consider using T-pieces, cross-overs, or reducers if the connection involves changes in direction or width. Load Ratings: Ensure the combined load of the connected trays does not exceed the manufacturer's specified load capacity.

Material and Environment: Choose trays and connectors suitable for the environment, such as galvanized steel for corrosion resistance or aluminum for lightweight applications.

Summary

To connect two sets of cable trays to a single tray, use couplers, bolts, or manufacturer-specific splice kits, ensure proper alignment, and provide adequate support. This approach maintains structural integrity, load capacity, and safe cable routing, while allowing flexibility for complex routing configurations in industrial or data center environments.

Article Content

Connecting Wire Mesh Baskets & Cable Trays | CMW

Learn how to connect multiple sections of wire mesh baskets or cable trays efficiently. Tips, tools, and techniques from cable management experts at CMW.

Connecting Cable Trays: Your Guide to Secure and

Learn common methods for connecting cable trays safely and efficiently. Our guide covers splice plates, quick-connects, and key tips for

Cable Tray Installation

Learn everything about cable tray installation with our complete guide. Discover types, steps, and safety tips for efficient electrical cable management.

Cable Tray and Raceway Installation Specification

This document serves as a comprehensive technical specification for the engineering, installation, and inspection of cable tray and raceway systems.

A Guide to Installing and Supporting Electrical Cable Trays

This guide covers the critical steps, from selecting the right electrical cable tray and performing accurate cable fill calculations to managing a safe cable pull through

Cable Tray Fill Rules (NEC 392)

© 2026 CGWEB NETWORK INFRASTRUCTURE - All rights reserved

This guide covers the cable tray types and their appropriate applications, the fill rules for each configuration, ampacity derating requirements, separation of power and signal cables, and the

Master Cable Tray Installation: A Professional Step-by

Learn how to install cable trays for large-scale projects with our professional, step-by-step guide covering industry standards, safety protocols,

Mastering Cable Tray Installation | Step-by-Step Guide for a Seamless ...

Mastering cable tray installation is crucial for creating a safe, organised, and efficient cable management system. By following this step-by-step guide, you can ensure a seamless setup that

ITER Cabling Handbook

If trenches contain only one row of cable tray, it is acceptable to have access to the cable tray from the ground level without the need for an excavated access space along the cable tray path.

NEC Article 392: Cable Tray Systems

It defines cable trays and their components. It provides rules for acceptable wiring methods that can be installed in cable trays, including conditions for use. It addresses uses permitted and not permitted

Cable Tray Technical Guide A practical guide to product selection and ...

Cable Tray Technical Guide A practical guide to product selection and installation This guide for engineers and installers has been developed by ABB as a practical reference regarding cable tray

The FOA Reference For Fiber Optics

Small remote controlled robot vehicles like the one below are sent down the pipe to install special cable trays at the top of the pipes to carry the fiber optic cables.

Cable tray manual

One of the most important features of cable tray is that tray cable can easily be installed in existing trays if there is space available. Cable tray wiring systems allow wiring additions or modifications to be

Best Practices for Installing Cables in Trays

Quick Installation Checklist (Key Steps) Cable tray cable installation generally follows these steps: Inspect cables before installation Prepare and

How to Join Multiple Lengths of Cable Tray Together

© 2026 CGWEB NETWORK INFRASTRUCTURE - All rights reserved

The method used for joining multiple lengths of cable tray can be similar but can also be different to the method used for ladder. Whereas cable ladders are joined together using separate splice plates,

Mastering Cable Tray Installation | Step-by-Step Guide for a Seamless ...

Learn how to install cable trays correctly. Get the ultimate step-by-step guide on setting up a seamless and reliable cable management system.

Cable Tray Spacing Standards for Installation and Safety

Key Factors Impacting Cable Tray Spacing Understanding cable tray spacing is key to meeting safety regulations and maintaining system

Cable Tray Wiring Layout | Information by Electrical Professionals for ...

Hi, I was wondering if it is permissible to stack wires/cables in a cable tray. The NEC tables only show column width which leads me to believe that stacking is not allowed. We will be

Related Video Reference

This video was associated with the source search result. Verify technical details against current product documentation and project requirements.

Contact Us

Continue your research online:

Website: https://cgweb.co.za
Technical inquiry: https://cgweb.co.za/project-enquiry.html

This document is for preliminary research. Verify specifications against current standards, product documentation and project requirements.

© 2026 CGWEB NETWORK INFRASTRUCTURE - All rights reserved