Using cable trays to make distribution boxes

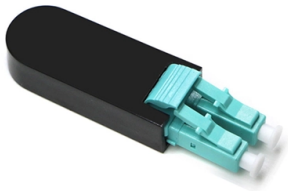

Overview

Whether you''re building a commercial setup or upgrading an industrial plant, proper cable tray installation ensures neat wiring, safe access, and easy maintenance.

Key Takeaways

Cable trays can be adapted into distribution boxes by creating enclosed sections with proper access, terminations, and protection for cables while maintaining safety and organization.

Understanding the Concept

Cable trays are primarily designed to support and route cables over long distances, providing an open pathway for power, control, or data cables ( ). Distribution boxes, on the other hand, are enclosed points where cables are terminated, branched, or connected to other circuits or devices ( ). Converting a cable tray into a distribution box involves enclosing a section of the tray, adding cable entry/exit points, and providing secure mounting for terminations.

Steps for Conversion

Select the Tray Section: Identify a section of the cable tray where branching or terminations are required. Ensure it is accessible and structurally supported ( ). Enclosure Installation: Use a metal or non-metallic enclosure compatible with the tray dimensions.

© 2026 CGWEB NETWORK INFRASTRUCTURE - All rights reserved

This can be a custom box or a pre-fabricated wireway enclosure that fits over the tray section ( ). Cable Entry and Exit: Cut or provide openings in the enclosure for cables to enter and exit. Use grommets or bushings to prevent abrasion and maintain safety standards ( ).

Mounting Termination Hardware: Install terminal blocks, patch panels, or connectors inside the enclosure to organize and secure cable connections ( ). Grounding and Bonding: Ensure the tray and enclosure are properly bonded to the electrical ground to prevent electrical hazards ( ). Labeling and Identification: Clearly label all cables and connections for easy maintenance and troubleshooting ( ).

Access and Maintenance: Provide removable covers or hinged doors to allow inspection, maintenance, and future expansion ( ).

Considerations

Compliance: Ensure the modified tray and enclosure meet local electrical codes and safety standards. Environmental Protection: If the installation is in a harsh environment, consider dustproof or waterproof enclosures. Load Capacity: Verify that the tray can support the additional weight of the enclosure and termination hardware.

Heat Dissipation: Maintain adequate ventilation to prevent overheating of cables inside the enclosed section.

Alternatives

If a full conversion is impractical, consider using dedicated cable distribution boxes or wireway enclosures mounted adjacent to the tray. These provide similar functionality without extensive modification ( ). By following these steps, a cable tray can be effectively adapted into a functional distribution box, combining the structural support of the tray with the organized, protected environment of a junction box.

Article Content

Cable Tray Installation

Whether you''re building a commercial setup or upgrading an industrial plant, proper cable tray installation ensures neat wiring, safe access, and easy maintenance. But before you lay the first

Cable Laying: Everyting You Must Know

After determining the routing of the cabling, a structured cabling project initially needs to consider the laying of cable trays, which can be made of metal, conduit, or plastic (PVC) tubes based on the

Cable Tray Technical Guide A practical guide to product selection and ...

© 2026 CGWEB NETWORK INFRASTRUCTURE - All rights reserved

In designing supports for a cable tray system, consideration should be given to the loads associated with future cable additions and any additional loading that may be applied to the cable tray system (e.g.,

What are the cable trays inside an electrical distribution box ...

Cable trays inside an electrical distribution box, also known as cable channels or wire channels, are structures designed to organize and secure cables and wires.

Power distribution options: Comparing feeder methods

Methods to support these cables vary more than traditional conduit types as well, including ladder tray, center rail trays, through-type trays, solid

Wire Mesh Tray Technical Guide

This depends on the type of data cable, the number of power cables and the type of cable tray. Otherwise, the distance of 8" provides a simple and sensible rule of thumb.

Cable tray education | Eaton

The B-Line series Cable Tray Design Considerations Guide details key factors to consider when designing cable tray systems for optimal performance in industrial and commercial applications.

SS Cable Trays Applications in Power Distributions & Data Centers

From galvanized steel cable trays to heavy-duty stainless steel options, they offer solutions tailored to the specific needs of power distribution and data center applications.

7 Types of Cable Trays: How to Choose the Right One

Selecting the correct cable tray type is not arbitrary—it depends on a combination of cable characteristics, environmental conditions, and installation requirements.

Cable Tray Trunking & Ladder Installation Method for Projects

Make cable tray, trunking and ladder connections using standard fittings. Cable tray and trunking will be installed with enough space to permit access for installing cables.

B-Line series Cable Tray Design Considerations

As an industry leader in cable tray, Eaton offers one of the widest ranges of cable management solutions available in the market today with its B-Line series portfolio. With unmatched quality and service, we

WordHTML

© 2026 CGWEB NETWORK INFRASTRUCTURE - All rights reserved

WordHTML - Online Converter, Editor and Cleaner Free online Word to HTML converter with built-in code cleaning features. Open, edit and save Word

Cable Tray Technical Guide A practical guide to product selection and ...

A practical guide to product selection and installation This guide for engineers and installers has been developed by ABB as a practical reference regarding cable tray characteristics, installation, and

Cable Trays

Cable trays are systems that distribute bundles of insulated electrical cables from power supplies to electrical equipment, consisting of metallic trays supported from structures like walls and ceilings.

Designing Cable Tray Layouts for Industrial Facilities

Efficient Cable Tray Design for Electric Systems Efficient Cable Tray Design for Electric Power Systems In today''s rapidly evolving industrial landscape, the field of Electric Power Transmission, Control and

Cable tray design | GrabCAD Tutorials

A cable tray system is ideal for protecting and organizing electrical connections in commercial and industrial environments. This article offers a straightforward, step-by-step method for

CABLE TRAY SYSTEMS GUIDE

The total load supported by the cable tray, uniformly distributed. This will be the combined weight of all of the cables or tray contents, any environmental loads (snow, ice, dust) and any concentrated static

Electrical Cables routing from Transformer to Distribution ...

Aside from the mentioned ease of install, multiple cables in parallel generally have better voltage drop performance than a single larger conductor of equivalent cross sectional area. Also, daisy chaining

© 2026 CGWEB NETWORK INFRASTRUCTURE - All rights reserved

Contact Us

Continue your research online:

Website: https://cgweb.co.za
Technical inquiry: https://cgweb.co.za/project-enquiry.html

This document is for preliminary research. Verify specifications against current standards, product documentation and project requirements.

© 2026 CGWEB NETWORK INFRASTRUCTURE - All rights reserved