Which is better multimode or single-mode fiber optic patch cords

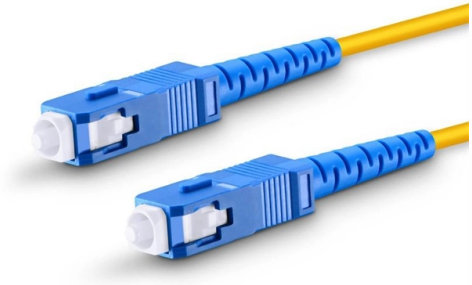

Overview

How do you choose between single mode and multimode fiber? Compare their differences in core size, light source, bandwidth, transmission distance, and cost to identify the right application.

Key Takeaways

Single-mode fiber is better for long-distance, high-speed applications, while multimode fiber is more cost-effective and practical for short-range networks. Core DifferencesSingle-mode fiber (SMF) has a very small core, typically around 9 micrometers, allowing only one light path to travel. This minimizes signal loss and modal dispersion, making it ideal for long-distance transmission and high-speed data applications, such as telecom backbones and data center interconnects.

It usually uses laser light sources and supports distances of several kilometers with minimal attenuation. Multimode fiber (MMF) has a larger core, usually 50 or 62. 5 micrometers, allowing multiple light paths to propagate simultaneously.

© 2026 CGWEB NETWORK INFRASTRUCTURE - All rights reserved

This makes it easier to install and connect, and it works well with less expensive LED or VCSEL light sources. However, modal dispersion limits its effective transmission distance, typically up to a few hundred meters, making it suitable for local area networks, intra-rack, or short interconnects. Performance and ApplicationsSingle-mode fiber patch cords are preferred for: Long-distance links (over 2 km)High-speed networks (10G, 40G, 100G)Backbone and telecom infrastructureFuture-proofing networks for upgrades Multimode fiber patch cords are preferred for: Short-range connections (up to 300 meters for OM3/OM4)Cost-sensitive deploymentsData centers, schools, and enterprise LANsEasier installation and handling due to larger core Cost and Installation ConsiderationsSingle-mode fiber is generally more expensive due to precision components and laser light sources, and installation requires careful alignment.

Multimode fiber is cheaper, easier to terminate, and more forgiving during installation, but it has limited distance and bandwidth compared to single-mode.

Choosing the Right Patch Cord

The choice depends on your network requirements: Choose single-mode if you need long-distance, high-speed, and future-proof connections. Choose multimode if your network is localized, cost-sensitive, and requires simpler installation. In summary, neither type is universally “better”; the decision should be based on distance, speed, budget, and network design.

Article Content

Single Mode vs. Multimode Fiber: Core Differences and Selection Guide

How do you choose between single mode and multimode fiber? Compare their differences in core size, light source, bandwidth, transmission distance, and cost to identify the right application.

Single Mode vs. Multimode Fiber Optic Cables

This complete fiber optic patch cable guide covers connector types, single-mode vs multimode, insertion loss specs, and how to choose the right cable for your data center or enterprise

Multimode vs Single Mode Fiber Patch Cords: Which One to Use?

Find out how to choose between single mode patch cord, lc lc single mode, sc lc single mode, and duplex OM3 multimode fiber for reliable network connections.

Single Mode vs Multimode Fiber: What''s the Difference?

Discover the key differences between Single Mode vs Multimode Fiber. Learn how to choose the right type for your network with Gcabling''s professional cabling solutions.

© 2026 CGWEB NETWORK INFRASTRUCTURE - All rights reserved

Singlemode vs Multimode Fiber Optic Cable

We breakdown the differences between single mode and multimode fiber optic cable, covering aspects like physical structure, bandwidth over distance, and typical integration in networks.

Fiber Optic Patch Cables: The Complete 2026 Buyer''s

Confused by LC, SC, MPO, UPC, and APC? This complete fiber optic patch cable guide covers connector types, single-mode vs multimode,

Fiber Optic Cables | Fiber Patch Cables | Patch Cords,

We stand behind the craftsmanship of every fiber optic product we deliver. From Indoor / Outdoor, Single mode & Multimode to Mode Conditioning and SFP

Guide To Multimode Fiber (62.5um & 50um, OM1 to OM5)

Guide To Multimode Fiber (62.5um & 50um, OM1 to OM5) What is multimode fiber optic glass? Multimode fiber optic cable (or glass) is a common specification of

Fiber Optic Patch Cords Guide | Types, Connectors & Applications

Explore fiber optic patch cords for telecom, data centers, and FTTH. From LC/SC to MPO/MTP and armored jumpers, ZION Communication offers high-quality, customizable fiber patch

5 Best Fiber Optic Cable For Internet | 30M Armored Fiber: Speed

In this guide, I break down the most reliable fiber optic cable for internet installations, covering armored outdoor runs, flexible indoor patch cables, and the exact connector types your ISP''s ONT expects to

Fiber Optic Cable Types Explained

Our comprehensive guide to types of fiber optic cables. Learn all about the differences between single mode and multimode cables, as well as the various fiber wavelengths and standard core sizes used

Fiber Optic Connector Types: A Beginners Guide

The fiber connector types, sometimes referred to as terminations, link fiber optic cables together through terminals, switches, adapters, and patch

5 Best LC Fiber Optic Patch Cord | Stop Replacing Broken Pigtails

The lc fiber optic patch cord that fits your link depends on whether you need single-mode reach, multimode density, or a multi-pack for a structured cabling refresh.

How to Choose the Right Fiber Optic Cable for Your Optical Transceiver

© 2026 CGWEB NETWORK INFRASTRUCTURE - All rights reserved

Common Mistakes to Avoid Many network issues originate from simple installation errors. Typical examples include: Using single-mode transceivers with multimode fiber Mixing UPC and APC

Fiber Optic Cable Types | Omnitron Systems Guide

Fiber optic technology has transformed the way we transmit data, enabling faster, more reliable connections than traditional copper cables. Understanding fiber

Fiber Optic Connector Types: Full Comparison & Selection Guide

While most connector body types work with both fiber types (the connector body type and fiber type are independent specifications), the polish type is critically different: single-mode links with

The FOA Reference For Fiber Optics

Measuring Reflectance or Return Loss Reflectance Reflectance (which has also been called "back reflection" or optical return loss) of a connection is the amount of light that is reflected back up the

Fiber Optic Cable Types: A Complete Guide

The plethora of fiber optic cable types can seem overwhelming, but choosing the right cable for the job is important. Read on to learn what fiber optic cables are and which cables you need.

Related Video Reference

This video was associated with the source search result. Verify technical details against current product documentation and project requirements.

Contact Us

Continue your research online:

Website: https://cgweb.co.za
Technical inquiry: https://cgweb.co.za/project-enquiry.html

This document is for preliminary research. Verify specifications against current standards, product documentation and project requirements.

© 2026 CGWEB NETWORK INFRASTRUCTURE - All rights reserved